

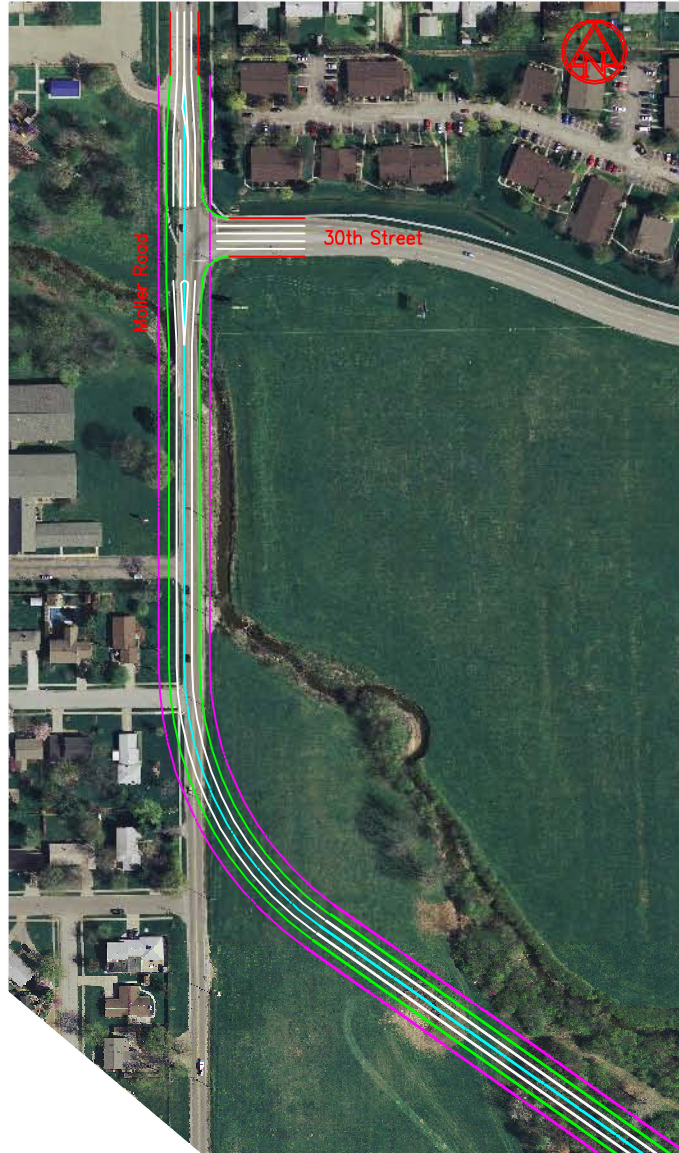

Polco Street Scale: 1" = 300'



Gilman Street Scale: 1" = 300'



Olin Avenue at 10th Street

Scale: 1" = 300'

- Proposed Centerline
- Proposed Edge of Pavement
- Existing Edge of Pavement
- Proposed Right-of-Way
- Proposed Bike Path
- Sidewalk
- Pavement Marking



Georgetown Road at 25th Street

Scale: 1" = 300'



Lynhurst Drive / Moller Road Corridor

Scale: 1" = 300'